

Bridge of Earn to Newburgh Off-Road Active Travel Route – Latest News

Update 1 - February 2021

The first phase of the project is soon to commence on the ground. It is starting at its western end adjacent to Old Edinburgh Road in Bridge of Earn and heads east towards the motorway overbridge. This section will involve the installation of a toucan crossing and widening footways to provide more walking and cycling space. The footway alterations will also provide for safer cycle manoeuvring at the roundabouts and road junctions.

Works shall be completed in sections, as illustrated in the diagram below, with **Section 1A** between Old Edinburgh Road and the Community Woodlands happening first – blue boxed areas.

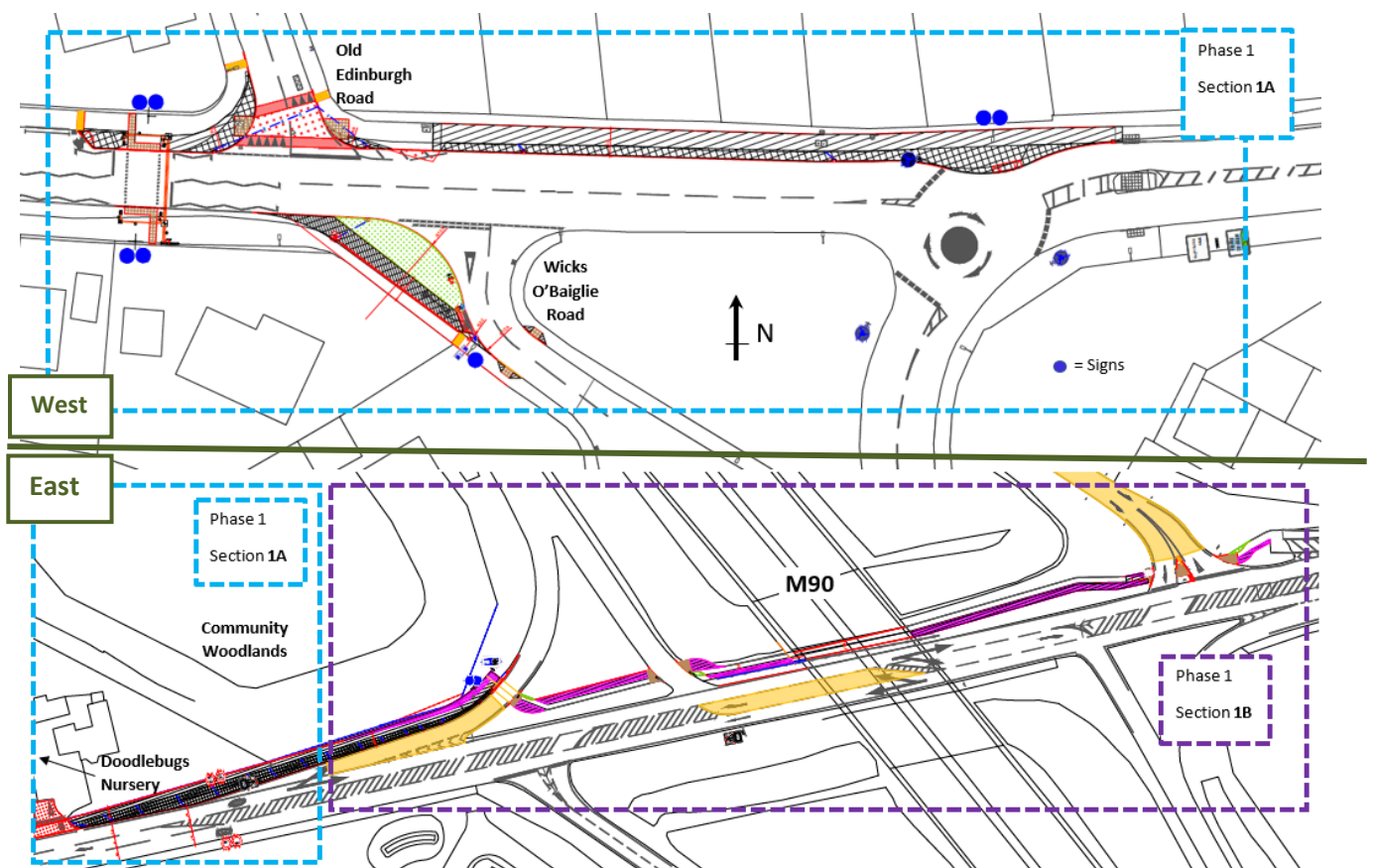

Traffic management shall be in place to ensure the smooth and safe transition of the project for road and footway users and the works in Section 1A are estimated to take 5-7 weeks. All going well the construction of this section will commence in mid-April.

Section 1B is still under design review and Phase 1 Section 2 (Baigle Straight) and Phases 2 and 3 (Aberargie roundabout to Newburgh) are still very early in their design stages. Information and engagement on these phases will be following shortly.

Project updates can also be found on www.pkct.org